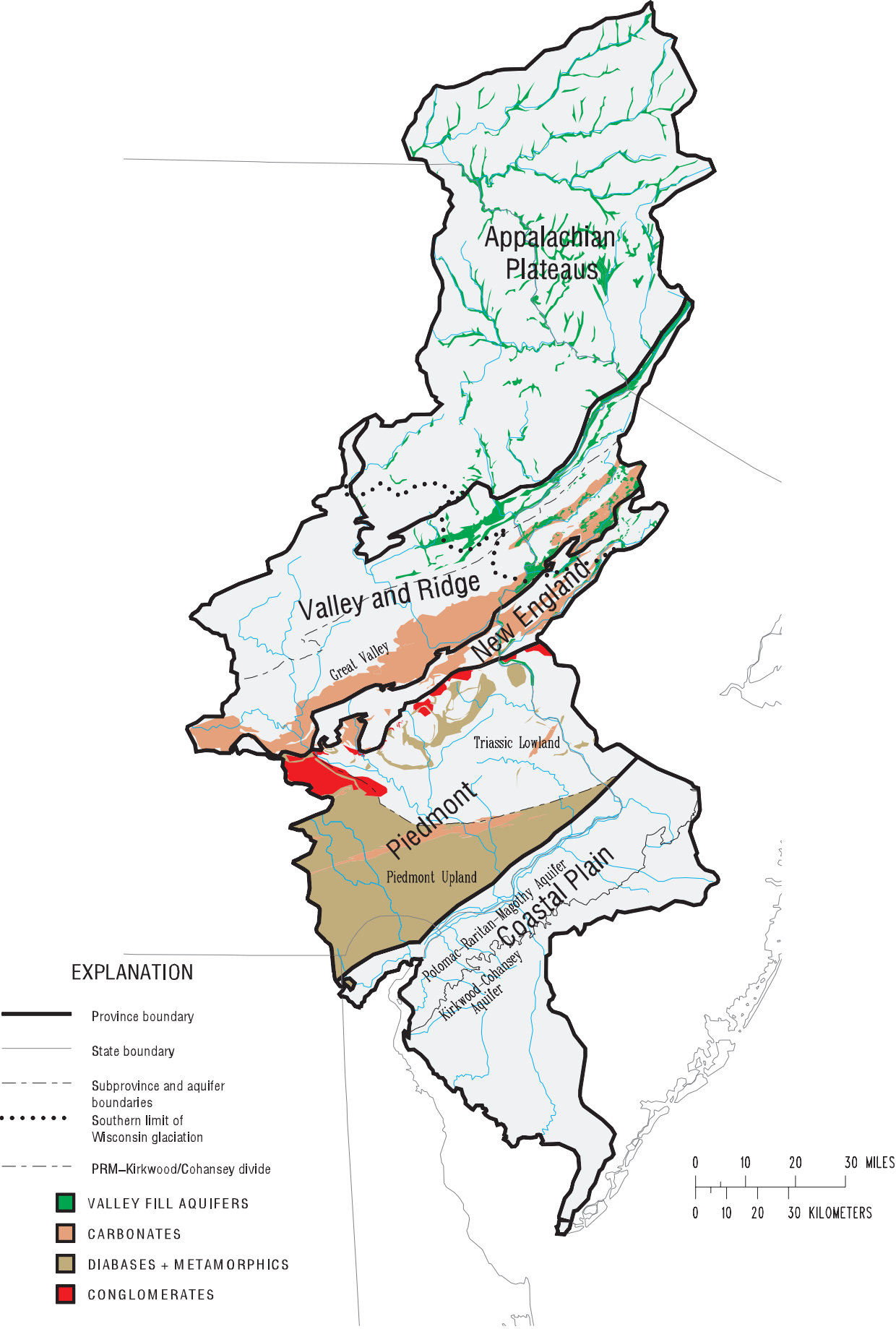

Physiographic Provinces and Geology of the Delaware River Basin